

E-①

CERTIFICATE OF LAND

File No. 21/16/2

Date 25/4/13

Certified that land measuring 7586.51 Sq.Mtr. situated in E. Sector, Pratap Nagar Jodhpur fully describe in the schedule mentioned hereinafter, is owned by Shri Mahalaxmi Kanya Pathshala (Renamed Shri Mahalaxmi Shikshan Sansthan and issued certificate by the Registrar, societies, Jodhpur) in terms of Lease Deed of Society documents dated 29th Dec., 2005 executed by Dy. Registrar duly registered on 2nd Jan. 2006 at Serial No. 2006000017 in book no. 01 volume no. 479.1358 on page 15/137 to 144 in the office of Deputy Registrar, Jodhpur. it is certified that the said entire land comprises of a single plot of land.

It is further certified that Laxmi Devi Mundra Public School, E.Sector Pratap Nagar, Jodhpur Dist. Jodhpur is located on the said plot of land.

THE SCHEDULE OF LAND ABOVE REFERRED TO

All that piece and parcel of land measuring 7586.51 square meters situated in E-Sector Pratap Nagar and bounded as follows:

North	<u>290°</u>
East	<u>156°</u>
West	<u>330°</u>
South	<u>427°</u>

DISTRICT MAGISTRATE/REGISTERING AUTHORITY WITH DESIGNATION

(Name of Officer)

(Name of District)

आयुक्त
नगर निगम, जोधपुर

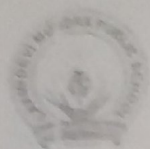

0291-2763467
0291-2763468

Laxmi Devi Mundra Public School

(A Unit of Shri Mahalaxmi Shikshan Sansthan)
'E' Sector Pratap Nagar, Jodhpur

Serial No. 2014-15/

Date: _____

Certificate

It is to be certified that Campus and Building of Laxmi Devi Mundra Public School, Jodhpur including land documents are as follows:

S. No.	Particulars	
01.	Campus Area	7586.51 sq. m. 1.8747 Acre
02.	Builtup Area of the School	4536.3784 sq. m. 1.1209 Acre
03.	Land Document is in the name of Sansthan.	
04.	Land Document is registered by Registering authority & Land Certificate is issued by competent authority.	
05.	School is housed in a Pacca Building	

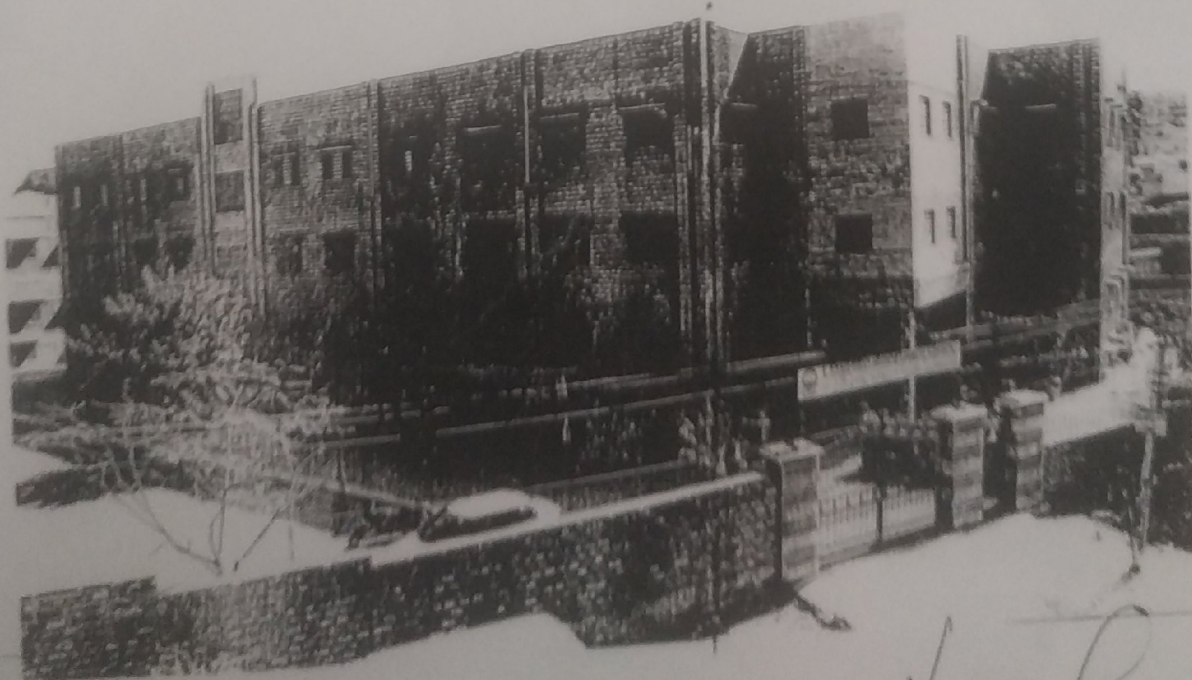

Principal

Laxmi Devi Mundra Public School

Mohit Singh

Laxmi Devi Mundra Public School
'E' Sector Pratap Nagar, JODHPUR